



University of
South Australia

2024 INTERNATIONAL STUDENT GUIDE

**IT'S
YOUR
TIME**



IT'S YOUR TIME!

We are dedicated to bridging the gap between school and university, and opening access to study options for all students. The South Australian Institute of Business and Technology (SAIBT), is an on-campus pathway provider to the University of South Australia (UniSA). For over twenty years we have been providing students with the opportunity to pursue their degree and post-graduate preferences. We specialise in the foundation of degree studies, equipping students with a solid framework the rest of their degree will be built on. Through small-class sizes, personalised teaching methods and extensive student support, you will have the opportunity to excel. We have the privilege to help students study further, the fastest way possible.

SAIBT is also part of and support by the Navitas Group. Navitas is a leading global education provider that has helped generations of learners transform their lives through education. Navitas create life-changing opportunities to learn by delivering an extensive range of educational services to over 60,000 aspirational students across our global network each year.





STUDENT LIFE

We are passionate about providing you the best start to your study journey, focusing on supportive initiatives to help you settle and establish yourself here in Adelaide and as a student within SAIBT and UniSA.

Dedicated academic support

Receive personalised support from our Learning Advisor to set you up for academic success. Assistance is available for understanding assignment requirements, managing study loads, adapting to university study and Australian teaching practices.

English language improvement options

You are able to access English classes through CELUSA prior to beginning your tertiary studies. Courses range from elementary to advanced and are designed specifically for English in academic study.

Experience true cultural diversity

Study alongside students from all over the world, including students who are local to Adelaide. You will have extensive opportunities to work within team projects and attend student events to get to know your peers more.

Enhance your experience by getting involved

Jump into student life through attending specific events designed to bring students together and introduce you to Adelaide. You have access to join all UniSA clubs and sporting initiatives, gyms, libraries and on-campus celebrations.

Become a student leader

Each trimester there will be opportunities to work with our Student Experience Coordinator and become a student leader. You will be able to help plan and assist in student led programs and actively participate in student initiatives and events.

Extra personal support

We recognise that you may feel overwhelmed, worried, confused or sometimes homesick and lonely. We have a qualified SAIBT counsellor available to meet with you if required. Counselling is completely confidential, no matter how sensitive.

Settling into Adelaide

There is a range of accommodation options available, from purpose-built student accommodation to residential colleges and homestays. Our accommodation team will help you find the right living arrangements for you. Airport pickup is also available to make sure you feel safe and secure even before you arrive.

Safety and security

Campus security is accessible on campus 24 hours a day, seven days a week. There is also a dedicated UniSA Safe Zone app to ensure your safety and wellbeing.



**TOP 5 IN AUSTRALIA
FOR QUALITY EDUCATION**

RANKED #3, 2023 THE
UNIVERSITY IMPACT RANKINGS.





ENJOY SMALL CLASS SIZES
AND HIGH LEVELS
OF ACADEMIC AND
PERSONAL SUPPORT
FROM QUALIFIED STAFF.



SAIBT OFFERS DIPLOMAS
THAT LEAD INTO YEAR 2 OF
MOST UNDERGRADUATE
DEGREE PROGRAMS
AT THE UNIVERSITY OF
SOUTH AUSTRALIA.



ACCESS ALL UNISA'S
FACILITIES AND
STUDY IN A CENTRAL CITY
UNIVERSITY LOCATION.



THE UNIVERSITY OF SOUTH AUSTRALIA

The University of South Australia is a globally connected and engaged university with industry-informed teaching and research that is inventive and adventurous.

Ranked number one in Australia for graduate employability*, the University offers students the chance to gain real-world experience.

With a focus on life beyond the classroom, the University delivers a practical approach to teaching and learning. Degrees are designed in partnership with industry, giving you opportunities to gain the latest insights and trends and ensuring you graduate career ready.

Industry Connected

The University collaborates with more than 2,500 companies worldwide to bring you valuable networking and work opportunities including placements, internships and real-world projects. Its graduates are the new professionals, global citizens at ease with the world and ready to create and respond to change.

Career Services

The University's Career Services team will help you prepare for your future career. You can connect with a career adviser for expert advice and be part of a comprehensive career development program, including networking opportunities, industry events and an Online Career Hub with the latest resources and job listings.

World-class facilities

With new buildings, modern facilities and vibrant social spaces on campus, it's never been a better time to be a student at the University of South Australia. The University has invested more than AUD \$400 million in new campus infrastructure, giving you access to state-of-the-art learning spaces and the latest technologies, along with enhanced facilities that connect with researchers, industry and the community.



SOUTH AUSTRALIA'S #1 UNIVERSITY FOR GRADUATE CAREERS

COMPARED (QILT) GRADUATE OUTCOMES SURVEY 2020-22 – FULL-TIME EMPLOYMENT INDICATOR (DOMESTIC UNDERGRADUATE). SA PUBLIC UNIVERSITIES.

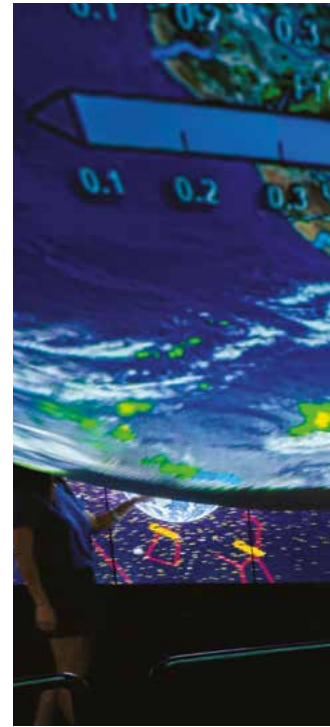

OVERALL FIVE STAR RATING FOR EXCELLENCE

2023 QS STARS RATINGS.



*#1 in Australia for Graduate Employability, QILT Employer Satisfaction Survey, 2020-22 – Employability Skills Indicator. Public universities.



#1 IN AUSTRALIA FOR RESEARCH IMPACT AND ENGAGEMENT

2018 ARC ENGAGEMENT AND IMPACT
ASSESSMENT (EI), COMBINED
IMPACT – APPROACH TO IMPACT AND
ENGAGEMENT ON ASSESSED FIELDS.



TOP 5 IN AUSTRALIA FOR QUALITY EDUCATION

RANKED #3, 2023 THE UNIVERSITY
IMPACT RANKINGS.



ONE OF THE WORLD'S TOP YOUNG UNIVERSITIES

RANKED #52, 2023 THE YOUNG
UNIVERSITY RANKINGS.



TOP 10 IN AUSTRALIA FOR GRADUATE SKILLS

RANKED #6 (UNDERGRADUATE),
COMPARED (QILT) STUDENT
EXPERIENCE SURVEY 2021-22,
SKILLS DEVELOPMENT INDICATOR.
PUBLIC UNIVERSITIES.



RANKED IN THE TOP 40 BEST UNIVERSITIES IN THE ASIA-PACIFIC

RANKED #36, 2019 THE ASIA-
PACIFIC UNIVERSITY RANKINGS.



#1 IN AUSTRALIA FOR GRADUATE EMPLOYABILITY

QILT EMPLOYER SATISFACTION
SURVEY, 2020-22 – EMPLOYABILITY
SKILLS INDICATOR. PUBLIC
UNIVERSITIES.



4 METROPOLITAN CAMPUSES

Study in modern, purpose-built facilities across all campuses.
Take a virtual campus tour to learn more: unisa.edu.au/virtualcampustours

1 City East Campus

Located within the eastern end of Adelaide's cultural boulevard, the City East Campus is home to SAIBT and students studying UniSA's health and medical sciences degrees.

Distance from station
TRAM: 2 minute walk
TRAIN: 8 minute walk

3 Magill Campus

This campus features large, open spaces and nature at its best, including a creek, native gum trees and the occasional koala spotting. It has industry standard learning facilities for studies in the creative industries, education, psychology and social sciences.

8.2km to Adelaide City
CAR: 15 minutes
BICYCLE: 25 minutes
PUBLIC BUS: 25 minutes



2 City West Campus

City West Campus is located on the western edge of the CBD and is part of Adelaide's arts, food and cultural hub. It's home to studies in business, law, art, architecture and design, along with the Centre for English Language (CELUSA).

Distance from station
TRAM: 2 minute walk
TRAIN: 8 minute walk

4 Mawson Lakes Campus

Located close to over 100 high-technology companies that make up Technology Park, this campus is an innovation hub in Adelaide's growing northern suburbs. It's home to students studying STEM degrees.

16.7km to Adelaide City
CAR: 25 minutes
TRAIN: 17 minutes (express)
BICYCLE: 54 minutes
PUBLIC BUS: 52 minutes



TOP 10 IN AUSTRALIA FOR LEARNING RESOURCES

RANKED #8 (UNDERGRADUATE) AND #6 (POSTGRADUATE), COMPARED (QILT) STUDENT EXPERIENCE SURVEY 2021-22, LEARNING RESOURCES INDICATOR, PUBLIC UNIVERSITIES.



TOP 10 IN AUSTRALIA FOR QUALITY EDUCATION AND EXPERIENCE

RANKED #9, COMPARED (QILT) STUDENT EXPERIENCE SURVEY 2020-21, OVERALL QUALITY OF EDUCATIONAL EXPERIENCE INDICATOR (UNDERGRADUATE), PUBLIC UNIVERSITIES.





TOP 10 IN AUSTRALIA FOR CAMPUS FACILITIES

RANKED #8 (UNDERGRADUATE)
AND #6 (POSTGRADUATE),
COMPARED (QILT) STUDENT
EXPERIENCE SURVEY 2021-22,
LEARNING RESOURCES INDICATOR.
PUBLIC UNIVERSITIES.



TOP 10 IN AUSTRALIA FOR STUDENT SUPPORT

RANKED #8, COMPARED (QILT)
STUDENT EXPERIENCE SURVEY
2021-22, STUDENT SUPPORT
INDICATOR (UNDERGRADUATE).
PUBLIC UNIVERSITIES.



#1 IN SOUTH AUSTRALIA FOR STUDENT SATISFACTION

COMPARED (QILT) COURSE
EXPERIENCE QUESTIONNAIRE
2021-22 – OVERALL SATISFACTION
INDICATOR (DOMESTIC
UNDERGRADUATE).
SA PUBLIC UNIVERSITIES.



YOUR STUDY JOURNEY

Our programs are designed to prepare you for entry into UniSA with up to a full year of credit. With three intakes offered per year, you can start the program when it suits you.



ETP Arts

ETP Engineering

ETP Health Science



Diploma of Arts



Diploma of Business



Diploma of Engineering



Diploma of Health Science



Diploma of Information Technology

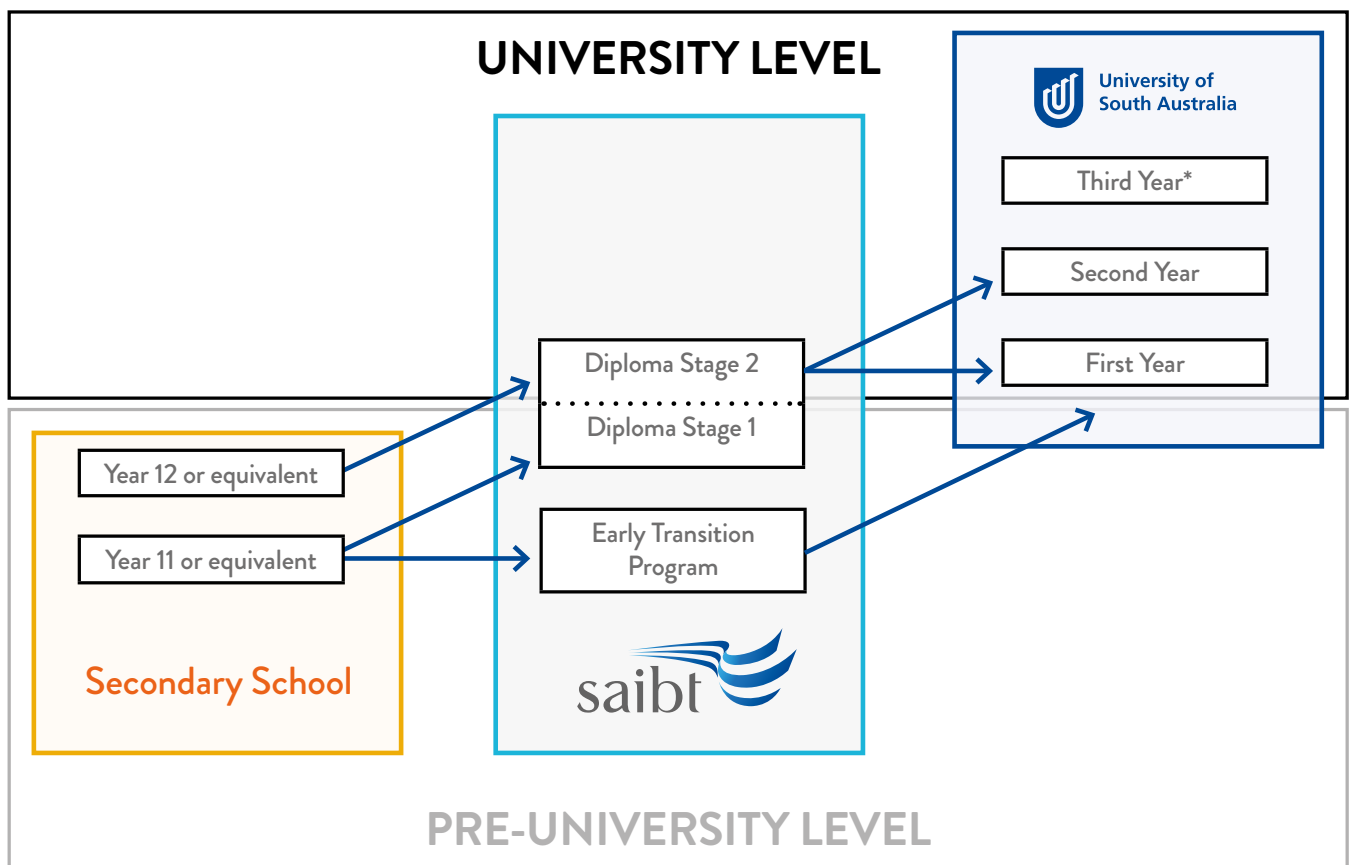

*Some bachelor degrees are four years in length.

Entry into the University of South Australia is dependent upon successful completion of a ETP, Diploma or Graduate Certificate program, and in some cases, may require a specified Grade Point Average (GPA).

EARLY TRANSITION PROGRAM

Early Transition Programs (ETP) prepare and support you for success in your chosen pathway. ETP is offered to selected degrees including Engineering, Education, Arts, Health Sciences and Social Sciences at UniSA.

ETP Arts

Providing you with foundational knowledge in communication, media, design, social services and education. There are many rewarding career options through ETP Arts including Social Work, Architectural Studies, Design and Education.

ETP Engineering

Introduces the comprehensive theory and practical skills needed to apply knowledge to your UniSA Engineering Degree. Career options include Aviation, Construction Management and the Built Environment.

ETP Health Science

Providing foundation knowledge in all the areas of health care including the psychological, physiological, social and cultural elements. The ETP (Health Science) prepares you for entry into a range of careers including Pharmacy, Nutrition and Food Sciences, Laboratory Medicine and Biomedical Science.

Progression on to UniSA

GPA Requirement	Programs	Credit Granted	Course Granted	Yrs at UniSA	UniSA Intake
ETP ARTS					
4.0	Bachelor of Social Work [#]	0	0	4	Feb
4.0	Bachelor of Interior Architecture	0	0	4	Feb/Jul
4.0	Bachelor of Design (Product Design)	0	0	3	Feb/Jul
4.0	Bachelor of Design (Graphic and Communication Design)	0	0	3	Feb/Jul
4.0	Bachelor of Design (Illustration and Animation)	0	0	3	Feb/Jul
4.5	Bachelor of Architectural Studies	0	0	3	Feb/Jul
4.0	Bachelor of Early Childhood Education (Honours) [^]	0	0	4	Feb
4.0	Bachelor of Primary Education (Honours) [^]	0	0	4	Feb
4.0	Bachelor of Social Sciences (Human Services)	0	0	3	Feb
4.0	Bachelor of Social Science (Ageing and Disability)	0	0	3	Feb
4.0	Bachelor of Psychology	0	0	3	Feb/Jul
ETP ENGINEERING					
4.0	Bachelor of Aviation (Flight)	0	0	3	Feb/Jul
4.0	Bachelor of Aviation (Management)	0	0	3	Feb/Jul
4.0	Bachelor of Construction Management (Honours)	0	0	4	Feb/Jul
4.0	Bachelor of Environmental Science	0	0	3	Feb/Jul
4.0	Bachelor of Science	0	0	3	Feb/Jul
4.0	Bachelor of Construction Management	0	0	3	Feb/Jul
ETP HEALTH SCIENCE					
5.0	Bachelor of Pharmacy (Honours) [°]	0	0	4	Feb
4.5	Bachelor of Pharmaceutical Science [°]	0	0	3	Feb
4.5	Bachelor of Nutrition and Food Sciences [°]	0	0	3	Feb
4.5	Bachelor of Laboratory Medicine (Honours) [°]	0	0	4	Feb
4.5	Bachelor of Biomedical Science [°]	0	0	3	Feb
5.0	Bachelor of Human Movement, Bachelor of Nutrition and Food Sciences	0	0	4	Feb/Jul
5.0	Bachelor of Human Movement, Bachelor of Business (Sport and Recreation Management)	0	0	4	Feb/Jul
5.0	Bachelor of Exercise and Sports Science, Bachelor of Psychology (Counselling and Interpersonal Skills)	0	0	4	Feb
5.0	Bachelor of Exercise and Sports Science	0	0	3	Feb/Jul
5.0	Bachelor of Exercise and Sports Science, Bachelor of Nutrition and Food Sciences	0	0	4	Feb/Jul
4.5	Bachelor of Human Movement	0	0	3	Feb/Jul
4.0	Bachelor of Health Science (Public Health)	0	0	3	Feb
4.0	Bachelor of Outdoor and Educational Leadership	0	0	3	Feb/Jul

[#] Overall IELTS 6.5/6.5 in all bands required [^] Overall IELTS 6.5/6.0 in all bands required [°] Overall IELTS 6.0/6.0 in all bands required

Diploma of Arts

An introduction to contemporary issues in society, culture and communication that impact areas such as Human Services, the Creative Industries and Art and Design. These courses provide the foundation concepts to accelerate your progress in your proposed area of degree studies and entry into the career of your choice.



Stage 1 (2 or 3 trimesters)

Core modules

- Academic Research and Critical Enquiry
- Communication, People, Place and Culture
- Design
- Essential Study Skills
- Information and New Media Technologies
- Media and Society

Elective modules (choose 2)

- Early Career Development
- Business Fundamentals
- Human Biology
- Maths and Statistics
- Programming
- Physics 1

Stage 2 (2 or 3 trimesters)

Core modules

- English for Academic use in Australia
- Professional and Technical Communication
- Computer Graphics and Imaging for Design
- Introduction to Digital Media
- Communication and Media
- Intercultural Communication

Streamed modules

Communication stream (C)

- Public Relations Theory and Practice
- Psychology 1B

Media Arts stream (MA)

- Cinematic Design
- Hollywood Film and Television

Progression into UniSA

GPA Requirement	Programs	Credit Granted	Course Granted	Yrs at UniSA	UniSA Intake
SECOND YEAR ENTRY					
SC	Bachelor of Arts (Applied Linguistics)	36	8	2	Feb/Jul
SC	Bachelor of Arts (Creative Writing and Literature)	36	8	2	Feb/Jul
SC	Bachelor of Arts (Cultural Studies)	36	8	2	Feb/Jul
SC	Bachelor of Arts (History and Global Politics)	36	8	2	Feb/Jul
SC	Bachelor of Arts (Languages)	36	8	2	Feb
SC	Bachelor of Arts (Law, Policy and Politics)	36	8	3	Feb/Jul
SC	Bachelor of Arts (Psychology)	36	8	3	Feb/Jul
SC	Bachelor of Communication and Media	36	8	3	Feb/Jul
SC	Bachelor of Creative Industries	36	8	2	Feb/Jul
SC	Bachelor of Film and Television	36	8	2	Feb/Jul
SC	Bachelor of Journalism and Professional Writing	36	8	2	Feb/July
SC	Bachelor of Psychology	36	8	2	Feb/Jul
SC	Bachelor of Arts (Sociology)	36	8	2	Feb/Jul
FIRST YEAR ENTRY					
4.5	Bachelor of Architectural Studies	4.5	1	3	Feb/Jul
SC	Bachelor of Arts (Aboriginal Studies)	18	4	3	Feb/Jul
SC	Bachelor of Contemporary Art	18	4	2.5	Feb/Jul
SC	Bachelor of Design (Illustration and Animation) [†]	18	4	2.5/3	Feb/Jul
SC	Bachelor of Design (Product Design)	13.5	3	3	Feb/Jul
SC	Bachelor of Design (Graphic and Communication Design)	13.5	3	3	Feb/Jul
4.5	Bachelor of Early Childhood Education (Honours) [^]	0	0	4	Feb
SC	Bachelor of Interior Architecture	13.5	3	4	Feb/Jul
4.5	Bachelor of Primary Education (Honours) [^]	0	0	4	Feb
SC	Bachelor of Social Science (Ageing and Disability)	18	4	3	Feb
SC	Bachelor of Social Science (Human Services)	18	4	3	Feb
SC	Bachelor of Social Work [#]	18	4	4	Feb

SC = Successful Completion

Overall IELTS 6.5/6.5 in all bands required

[^] Overall IELTS 6.5/6.0 in all bands required

[†] SP5 commencement = 2.5 years duration, SP2 commencement = 3 years duration

Diploma of Business

Offers a common first year to a Business Bachelor Degree at UniSA and will introduce you to important disciplines which are required to operate business, administration and management activities. The Diploma will offer you the opportunity to sample a vast range of courses to provide you a basis when selecting your degree program at UniSA.

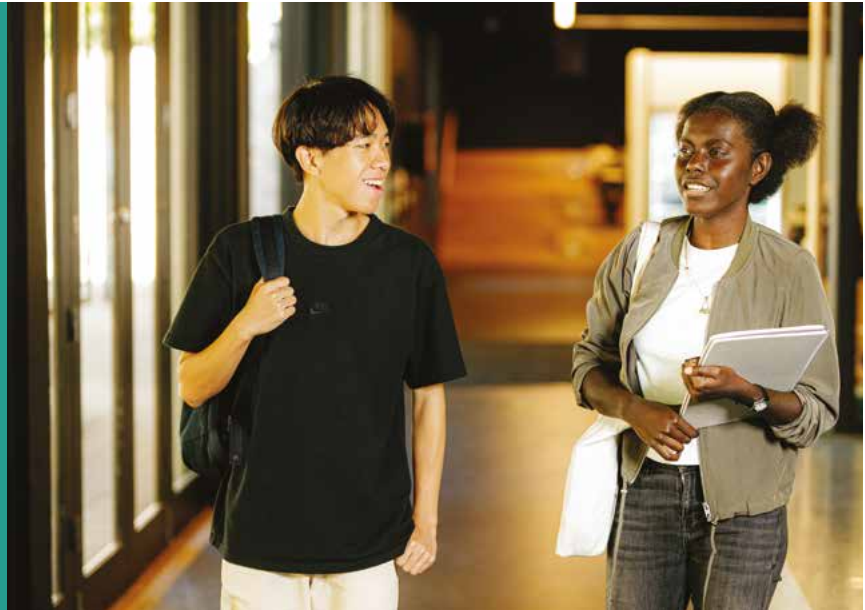

Stage 1 (2 or 3 trimesters)

Core modules

- Essential Study Skills
- Information and New Media Technologies
- Business Fundamentals
- Communication, People, Place and Culture
- Academic Research and Critical Enquiry
- Early Career Development
- Maths and Statistics

Elective Modules (choose one)

- Human Biology
- Programming
- Design
- Media and Society
- Physics 1

Stage 2 (2 or 3 trimesters)

Core Modules

- Business and Society
- Marketing Principles: Trading and Exchange
- Accounting for Business
- Quantitative Methods for Business
- Management and Organisation
- Business Law
- Principles of Economics

Streamed Modules

Business Stream

- Career Development in Business

Digital Business Stream

- Information Technology Fundamentals

Accounting Stream

- Financial Accounting 1

Progression into UniSA

GPA Requirement	Programs	Credit Granted	Course Granted	Yrs at UniSA	UniSA Intake
SECOND YEAR ENTRY					
SC	Bachelor of Business (International Business)	36	8	2	Feb/Aug
SC	Bachelor of Accounting	36	8	2	Feb/Aug
SC	Bachelor of Finance	36	8	2	Feb/Aug
SC	Bachelor of Accounting / Bachelor of Finance	36	8	3	Feb/Aug
SC	Bachelor of Business (Management)	36	8	2	Feb/Aug
SC	Bachelor of Business (Human Resource Management)	36	8	2	Feb/Aug
SC	Bachelor of Business (Logistics & Supply Chain Management)	36	8	2	Feb/Aug
SC	Bachelor of Business (Marketing)	36	8	2	Feb/Aug
SC	Bachelor of Business	36	8	2	Feb/Aug
SC	Bachelor of Business (Sport and Recreation Management)	36	8	2	Feb/Aug
SC	Bachelor of Business (Tourism, Event and Hospitality Management)	36	8	2	Feb/Aug
SC	Bachelor of Business (Economics, Finance and Trade)	36	8	2	Feb/Aug
SC	Bachelor of Business (Property)	36	8	2	Feb/Aug
SC	Bachelor of Business (Real Estate Practice)	36	8	2	Feb/Aug
SC	Bachelor of Business (Financial Planning)	36	8	2	Feb/Aug
SC	Bachelor of Business (Innovation and Entrepreneurship)	36	8	2	Feb/Aug
4.5	Bachelor of Digital Business	36	8	2	Feb/Jul
FIRST YEAR ENTRY					
SC	Bachelor of Aviation (Flight) [Ⓢ]	9	2	3	Feb/Jul
SC	Bachelor of Aviation (Management) [†] [Ⓢ]	18	4	2.5/3	Feb/Jul
SC	Bachelor of Business (Design and Marketing)	31.5	7	2.5	Feb/Aug
SC	Bachelor of Interior Architecture	13.5	3	4	Feb/Jul
SC	Bachelor of Marketing and Communication	18	4	2.5	Feb/Aug

SC = Successful Completion

[Ⓢ] Assumed knowledge for one or more of the following Year 12 subjects – Chemistry, Biology, Physics, Mathematics

[†] SP5 commencement = 2.5 years duration, SP2 commencement = 3 years duration

Diploma of Engineering

Introduces you to the key areas of physics, mathematics and design required by Engineering professionals. This helps you get a sense of the different fields of engineering to help learn about your individual interests for future studies and your career. The Diploma of Engineering leads to a variety of specialist engineering degrees at UniSA which will prepare you for a diverse set of occupations in industries such as Electrical, Mechanical and Civil Engineering along with other pathways such as Aviation.



Stage 1 (2 or 3 trimesters)

Modules

- Essential Study Skills
- Information and New Media Technologies
- Communication, People, Place and Culture
- Academic Research and Critical Enquiry
- Advanced Maths 1
- Advanced Maths 2
- Physics 1
- Physics 2

Stage 2 (2 or 3 trimesters)

Modules

- Programming Concepts
- Engineering Design and Innovation
- Sustainable Engineering Practice
- Mathematics Methods for Engineers 1
- Mathematics Methods for Engineers 2
- Engineering Mechanics
- Electrical and Electronic Systems
- Engineering Materials

Progression into UniSA

GPA Requirement	Programs	Credit Granted	Course Granted	Yrs at UniSA	UniSA Intake
SECOND YEAR ENTRY					
SC	Bachelor of Engineering (Hon) (Civil) [ⓐ] [ⓑ]	36	8	3	Feb/Jul
SC	Bachelor of Engineering (Hon) (Civil & Structural) [ⓐ] [ⓑ]	36	8	3	Feb/Jul
SC	Bachelor of Engineering (Hon) (Civil and Construction Management) [ⓐ] [ⓑ]	36	8	3	Feb/Jul
SC	Bachelor of Engineering (Hon) (Electrical and Electronic) [ⓐ] [ⓑ]	36	8	3	Feb/Jul
SC	Bachelor of Engineering (Hon) (Electrical and Mechatronic) [ⓐ] [ⓑ]	36	8	3	Feb/Jul
SC	Bachelor of Engineering (Hon) (Mechanical & Adv Manufacturing) [ⓐ] [ⓑ]	36	8	3	Feb/Jul
SC	Bachelor of Engineering (Hon) (Mechanical & Mechatronic) [ⓐ] [ⓑ]	36	8	3	Feb/Jul
SC	Bachelor of Engineering (Hon) (Mechanical) [ⓐ] [ⓑ]	36	8	3	Feb/Jul
FIRST YEAR ENTRY					
SC	Bachelor of Aviation (Flight) [ⓐ]	9	2	3	Feb/Jul
SC	Bachelor of Aviation (Management) [ⓐ]	9	2	3	Feb/Jul
SC	Bachelor of Construction Management	9	2	3	Feb/Jul
SC	Bachelor of Construction Management (Hon)	0	0	4	Feb/Jul
SC	Bachelor of Environmental Science	4.5	1	3	Feb/Jul
SC	Bachelor of Science [ⓐ]	18	4	2.5	Feb/Jul
4.5	Bachelor of Architectural Studies	4.5	1	3	Feb/Jul
SC	Bachelor of Interior Architecture	13.5	3	4	Feb/Jul
SC	Bachelor of Design (Product Design)	18	4	3	Feb

SC = Successful Completion

[ⓐ] Assumed knowledge for one or more of the following Year 12 subjects – Chemistry, Biology, Physics, Mathematics

[ⓑ] Year 12 Mathematics, or equivalent, is a prerequisite for all applicants

Diploma of Health Science

A comprehensive introduction in the physiological, psychological, social and cultural elements involved in health care. You will also be taught the skills required for successful tertiary studies and foundation concepts that will accelerate your progress in your proposed degree studies.



Stage 1 (2 or 3 trimesters)

Core modules

- Essential Study Skills
- Information and New Media Technologies
- Chemistry
- Human Physiology Fundamentals
- Human Biology
- Communication, People, Place and Culture
- Academic Research and Critical Enquiry
- Maths and Statistics

Stage 2 (2 or 3 trimesters)

Modules

- Human Physiology 1
- Aboriginal Health: Culture, Community and Country
- Introduction to Public Health
- Quantitative Methods in Health
- Human Anatomy
- Global and National Health
- Applied Psychology
- Human Physiology 2

SC = Successful Completion

^ Overall IELTS 6.5/6.0 in all bands required

- A** Year 12 Chemistry, or equivalent, is a pre-requisite for all applicants
- B** Year 12 Chemistry, or Biology or Physics is a pre-requisite for all applicants
- C** Assumed knowledge for one or more of the following Year 12 subjects - Chemistry, Biology, Physics, Mathematics.
- E** Assumed knowledge of Year 12 Biology and Chemistry.
- F** Note: quota is full for Physiotherapy or Occupational therapy. UniSA recommend to offer Bachelor of Human Movement as it's the best alignment with core courses.

Progression into UniSA

GPA Requirement	Programs	Credit Granted	Course Granted	Yrs at UniSA	UniSA Intake
SECOND YEAR ENTRY					
4.5	Bachelor of Human Movement	36	8	2	Feb/Jul
5.0	Bachelor of Human Movement, Bachelor of Nutrition and Food Sciences	36	8	2	Feb/Jul
FIRST YEAR ENTRY					
6.0	Bachelor of Occupational Therapy (Honours) ^{Q3}	22.5	5	4	Feb
5.0	Bachelor of Exercise and Sports Science	18	4	3	Feb/Jul
5.0	Bachelor of Exercise & Sports Science, Bachelor of Nutrition & Food Sciences	9	2	4	Feb/Jul
5.0	Bachelor of Exercise and Sport Science, Bachelor of Psychology (Counselling & Interpersonal Skills)	9	2	4	Feb/Jul
5.5	Bachelor of Clinical Exercise Physiology (Honours)	22.5	5	4	Feb
4.0	Bachelor of Health Science (Public Health)	27	6	3	Feb
4.5	Bachelor of Laboratory Medicine (Honours) ^B	18	4	4	Feb
6.0	Bachelor of Medical Radiation Science (Medical Imaging) ^{Q3}	27	6	4	Feb
6.0	Bachelor of Medical Radiation Science (Radiation Therapy) ^{Q3}	27	6	4	Feb
6.0	Bachelor of Medical Radiation Science (Nuclear Medicine) ^{Q3}	27	6	4	Feb
4.5	Bachelor of Biomedical Science	27	6	3	Feb
5.0	Bachelor of Midwifery ^{Q3}	9	2	3	Feb
4.5	Bachelor of Nursing ^{Q3}	13.5	3	3	Feb
4.5	Bachelor of Nutrition and Food Sciences	27	6	3	Feb
5.0	Bachelor of Pharmacy (Honours) ^B	18	4	4	Feb
4.5	Bachelor of Pharmaceutical Science ^A	18	4	3	Feb
6.0	Bachelor of Physiotherapy (Honours) ^{C, Q3}	18	4	4	Feb
5.5	Bachelor of Podiatry ^{E, Q3}	22.5	5	4	Feb
6.0	Bachelor of Speech Pathology (Honours) ^{Q3}	13.5	3	4	Feb
4.0	Bachelor of Outdoor and Environmental Leadership	27	6	2.5	Feb

Q2 Quotas apply to these UniSA programs and applicants will be offered a Diploma of Health Sciences/ Bachelor of Human Movement package. Upon successful completion of the diploma with the required GPA, students will be able to apply to UniSA for entry to the relevant degree program. Admissions is competitive and based on academic performance in the diploma.

Q3 An entry quota applies to these programs. Admission is competitive and places are limited. Admission will only be possible if places are available, and is based on Academic Performance in the Diploma. Students must successfully complete the Diploma with the required GPA or above to be considered. Should students not meet this requirement and/or a place is not available, they may apply for another Health Science program that they meet entry for.

Diploma of Information Technology

Introduces you to a range of knowledge and skills required by IT professionals. This helps you get a sense of the different areas of Information Technology, and helps you to learn about your individual interests for future studies and your career. It leads to a variety of specialist and general IT degrees at UniSA which will prepare you for a diverse set of occupations in industries such as Mobile Application Development, Software Engineering, and Games and Entertainment Design.



Stage 1 (2 or 3 trimesters)

Core Modules

- Essential Study Skills
- Information and New Media Technologies
- Programming
- Communication, People, Place and Culture
- Academic Research and Critical Enquiry
- Maths and Statistics
- Design

Elective Modules (choose 1)

- Media and Society
- Early Career Development
- Business Fundamentals
- Human Biology
- Physics 1

Stage 2 (2 or 3 trimesters)

Modules

- Problem Solving and Programming
- Design Thinking Studio
- Information Technology Fundamentals
- Network Fundamentals
- Object Orientated Programming
- Data Driven Web Technologies
- System Requirements and User Experience
- System Requirements Studio

Progression into UniSA

GPA Requirement	Programs	Credit Granted	Course Granted	Yrs at UniSA	UniSA Intake
SECOND YEAR ENTRY					
SC	Bachelor of Information Technology	36	8	2	Feb/Jul
SC	Bachelor of Information Technology (Networking & Cybersecurity)	36	8	2	Feb/Jul
SC	Bachelor of Information Technology (Games & Entertainment Design)	36	8	2	Feb/Jul
SC	Bachelor of Information Technology (Software Development)	36	8	2	Feb/Jul
SC	Bachelor of Software Engineering (Honours)	36	8	3	Feb/Jul

SC = Successful Completion

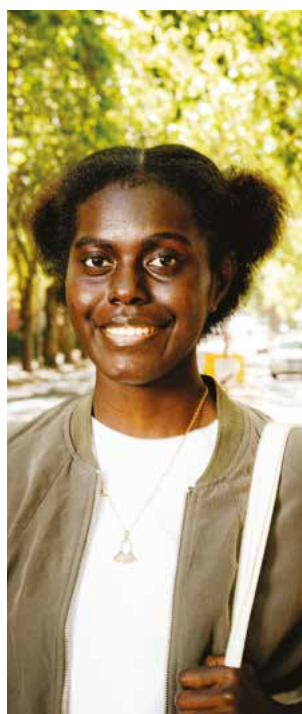

“Ever since I've been in Adelaide my life has been so exciting. I love the people, restaurants, icy cold beaches, Rundle Mall, and experiencing nature in Adelaide. Adelaide is the best place for so many fun adventures in and out of the city. Studying at SAIBT has been fun! The teaching staff are interactive and engage with us in class, I have a lot of confidence studying with SAIBT through their assistance. I have made new friends who share the same interests as me, and it's lovely to meet new people every day.”

Beth

Papua New Guinea

Graduate Certificate in Business and Management

Aims to provide a broad and fundamental understanding of the theory and practice of management and prepares graduate skills that are easily transferable to the highly-skilled workforce or for entry into a range of master degrees at UniSA. By completing the master degree you could expect to find employment in management or project management positions in the respective field (Engineering, Business, Commerce, Project Management).



Bachelor Degree

Graduate Certificate in Business and Management at SAIBT

2nd semester entry into your chosen UniSA Master's Degree

Graduate Certificate in Business and Management modules

Core Modules

- Principles of Project Management
- Project Leadership and Teams

Streamed Modules

Business and Management

- Global Business Environment

Elective Modules (choose 1)

- Economic Principles for Business
- Accounting for Management

Commerce

- Economic Principles for Business
- Accounting for Management M

Engineering

- Design Management for Engineers
- Sustainable Development and Design Practice

Project Management

- Project Control Methods
- Design Management for Engineers

Progression into UniSA

GPA Requirement	Programs	Credit Granted	Course Granted	Yrs at UniSA	UniSA Intake
SC	Master of Finance	18	4	1.5	Feb/Aug
SC	Master of Finance (Global Investment and Trade)	18	4	1.5	Feb/Aug
SC	International Master of Business Administration	18	4	1.5	Feb/Aug
SC	International Master of Business Administration (Tourism and Event Management)	18	4	1.5	Feb/Aug
SC	International Master of Business Administration (Business Analytics)	18	4	1.5	Feb/Aug
SC	International Master of Business Administration (Advertising and Brand Management)	18	4	1.5	Feb/Aug
SC	International Master of Business Administration (Finance)	18	4	1.5	Feb/Aug
SC	International Master of Business Administration (Human Resource Management)	18	4	1.5	Feb/Aug
SC	International Master of Business Administration (Supply Chain Management)	18	4	1.5	Feb/Jul
SC	International Master of Business Administration (Marketing)	18	4	1.5	Feb/Aug
SC	Master of Professional Accounting	18	4	1.5	Feb/Aug
SC	Master of Project Management	18	4	1.5	Feb/Jul
SC	Master of Engineering (Engineering Management)	18	4	1.5	Feb/Aug

SC = Successful Completion

ADELAIDE - DESIGNED FOR LIFE

You are about to embark on a brave and exciting new life. Adelaide is the perfect hidden gem that has all the elements to make you feel safe and included.

Adelaide is the capital city of South Australia, and offers so much to experience beyond the classroom, from local food markets, international sporting events and world-renowned music and arts festivals.

It's a vibrant cosmopolitan city, balanced with easily accessible natural beauty waiting to be explored. The city location means you spend less time commuting and more time enjoying life. And with a lower cost of living than most other Australian cities, you will have more money to enjoy it too.

Adelaide is home to people from all over the world. Its caring community is what truly makes it a great place to live.

Accommodation

We have dedicated staff who will assist in finding you accommodation throughout your studies. There are a variety of accommodation options to suit your budget and lifestyle.

- Student Hostels
- Homestay
- Student Apartments
- Private Rental
- Residential Colleges

Our Accommodation team can also assist with:

- Mediation and advice for homestay or student residence problems
- Advice and assistance with finding independent rental properties
- Change of address forms for Department of Home Affairs
- Help with making doctors' appointments



POPULATION:
ADELAIDE 1.3M
SOUTH AUSTRALIA 1.7M



**ADELAIDE IS AUSTRALIA'S
MOST ENVIRONMENTALLY
SUSTAINABLE CITY[§]**

THE MERCER SURVEY



**MULTICULTURAL CITY –
HOME TO PEOPLE FROM
OVER 200 NATIONS**





FREE PUBLIC TRANSPORT
IN ADELAIDE CBD



FREE WIFI
IN ADELAIDE CBD



RANKED #4
IN AUSTRALIA
FOR LIVEABILITY#

2022 ECONOMIST
INTELLIGENCE
UNIT'S GLOBAL
LIVEABILITY INDEX



AUSTRALIA'S FOOD CAPITAL
WITH MORE RESTAURANTS
PER CAPITA THAN ANY
OTHER AUSTRALIAN CITY



ENJOY A MEDITERRANEAN
CLIMATE WITH WARM
SUMMERS (25-30°C) TO
MILD WINTERS (10-15°C).



ACADEMIC ENGLISH AT CELUSA

The Centre for English Language in the University of South Australia (CELUSA) offers quality Academic English programs designed to prepare you for your tertiary studies.

You will find yourself immersed in a supportive and friendly studying environment and you will be taught by highly qualified and experienced teachers. Courses range from elementary to advanced and can be packaged with your studies at SAIBT and UniSA to help you seamlessly transition between your programs. CELUSA is located on UniSA's City West campus, easily accessible to all the inner city offerings, SAIBT and UniSA's City East Campus.



Dates

Intake	Orientation and classes start	Classes end
2023		
8	9 October	10 November
9	13 November	15 December
2024		
1	9 January	9 February
2	12 February	15 March
3	18 March	19 April
4	29 April	31 May
5	3 June	5 July
6	22 July	23 August
7	26 August	27 September
8	8 October	8 November
9	11 November	13 December

English language entry requirements

Level	Entry requirement	Duration
Elementary	IELTS 3.5 or equivalent	10 November
Level 1	IELTS 4.0 or equivalent	15 December
Level 2	IELTS 4.5 or equivalent	9 February
Level 3	IELTS 5.0 or equivalent	15 March
Level 4	IELTS 5.5 or equivalent	19 April
Level 5	IELTS 6.0 or equivalent	31 May
Level 6	IELTS 6.5 or equivalent	5 July



SAIBT ENTRY REQUIREMENTS

International students are required to meet the minimum academic and English language requirements to be eligible to study at SAIBT.

Program	Academic requirement	English requirement
ETP or Diploma Stage 1	Completion of Year 11 or equivalent	Minimum IELTS 5.5 overall with no band score less than 5.0, or equivalent
Diploma Stage 2	Completion of Year 12 or equivalent	Minimum IELTS 5.5 overall with no band score less than 5.0, or equivalent
Graduate Certificate in Business and Management	Completion of a Bachelor Degree or other qualifications recognised by SAIBT	Minimum IELTS 6.5 overall with no band less than 6.0, or equivalent

*The above is a general guide. Please visit saibt.sa.edu.au/admission-requirements for up to date and country specific entry requirements. All applications are assessed on a case by case basis.

DATES AND FEES

Year	Trimester	Orientation	Classes start	Trimester ends
EARLY TRANSITION PROGRAM AND DIPLOMA DATES				
2023	3	4 October	9 October	26 January 2024
2024	1	14 February	19 February	24 May
	2	12 June	17 June	20 September
	3	9 October	14 October	31 January 2025
2015	1	12 February	17 February	23 May
	2	11 June	16 June	19 September
	3	8 October	13 October	30 January 2026
GRADUATE CERTIFICATE DATES				
2023	3	4 October	9 October	26 January 2024
2024	1	14 February	19 February	24 May
	2	12 June	17 June	20 September
	3	9 October	14 October	31 January 2025
2025	1	12 February	17 February	23 May
	2	11 June	16 June	19 September
	3	8 October	13 October	30 January 2026

As an international student, you will be required to pay your tuition fees up front each trimester. The tuition fees you are charged will depend on your course and the year you start your study. Please refer to the SAIBT website for the most up to date indicative fees information for international students: saibt.sa.edu.au/fees

Scholarships

We offer a range of scholarships and bursary for which you may be eligible.

Please refer to our webpage for all scholarship information:
saibt.sa.edu.au/student-life/essential-information/scholarships-bursaries



“I am grateful to get excellent education at SAIBT and highly recommend it to those seeking opportunities to improve themselves and wanting to master valuable skills. The teachers at SAIBT are knowledgeable and supportive, providing personalised attention to students. The program helps me with my academic pursuits and builds confidence in my abilities.”

Nan Su
China

START YOUR SAIBT JOURNEY

Applying to study at SAIBT is easy. With applications open all year round, you can complete your applications in 5 simple steps.

1 Apply

Apply easily online or seek assistance through an Education Agent.
saibt.sa.edu.au/apply

To find a SAIBT representative:
saibt.sa.edu.au/representatives

TIP



To avoid delays with your application, be sure you collate and submit all the required documents:

- Certified* copies of academic transcripts and graduation certificates
- English language test results (e.g. IELTS or TOEFL)
- A certified* copy of the personal details page and signature page of your passport.

*A certified copy is a copy of the original document that has been certified by an official such as a SAIBT Education Agent or staff member, justice of the peace, notary public, police officer or examining authority.

2 Receive Letter of Offer

You will receive your Letter of Offer within a few days of applying. If your offer is 'conditional' it means that you or your agent representative need to submit further documents. Conditions and details of what you need to provide will be articulated on your Letter of Offer.

TIP



Ensure the offer details are correct, including your personal details
Include proof of payment with your acceptance forms
saibt.sa.edu.au/offer

3 Accept

If your offer is 'unconditional' this means that you have provided all the information required to meet each of your conditions of enrolment.

Complete and submit Section 2 and Section 4 of your Letter of Offer and include proof of payment via email to SAIBT.Admissions@navitas.com, or upload via StudyLink.

4 Apply for your visa

When you receive your CoE (Confirmation of Enrolment), the next step is to apply for your student visa. Your agent will submit your visa application on your behalf. For more information visit the Department of Home Affairs website homeaffairs.gov.au

5 Prepare

Your future awaits! Finding the right fit for your homelife is important, we can help you organise accommodation arrangements:
saibt.sa.edu.au/accommodation

If you are under 18 years of age, you must also complete and return the Living Arrangements form.

Attending Orientation provides you with vital information about your studies and helps you enrol in all of your modules.

TIP

Book your flights to arrive a few days before Orientation, this gives you time to settle and explore Adelaide.

saibt.sa.edu.au/orientation

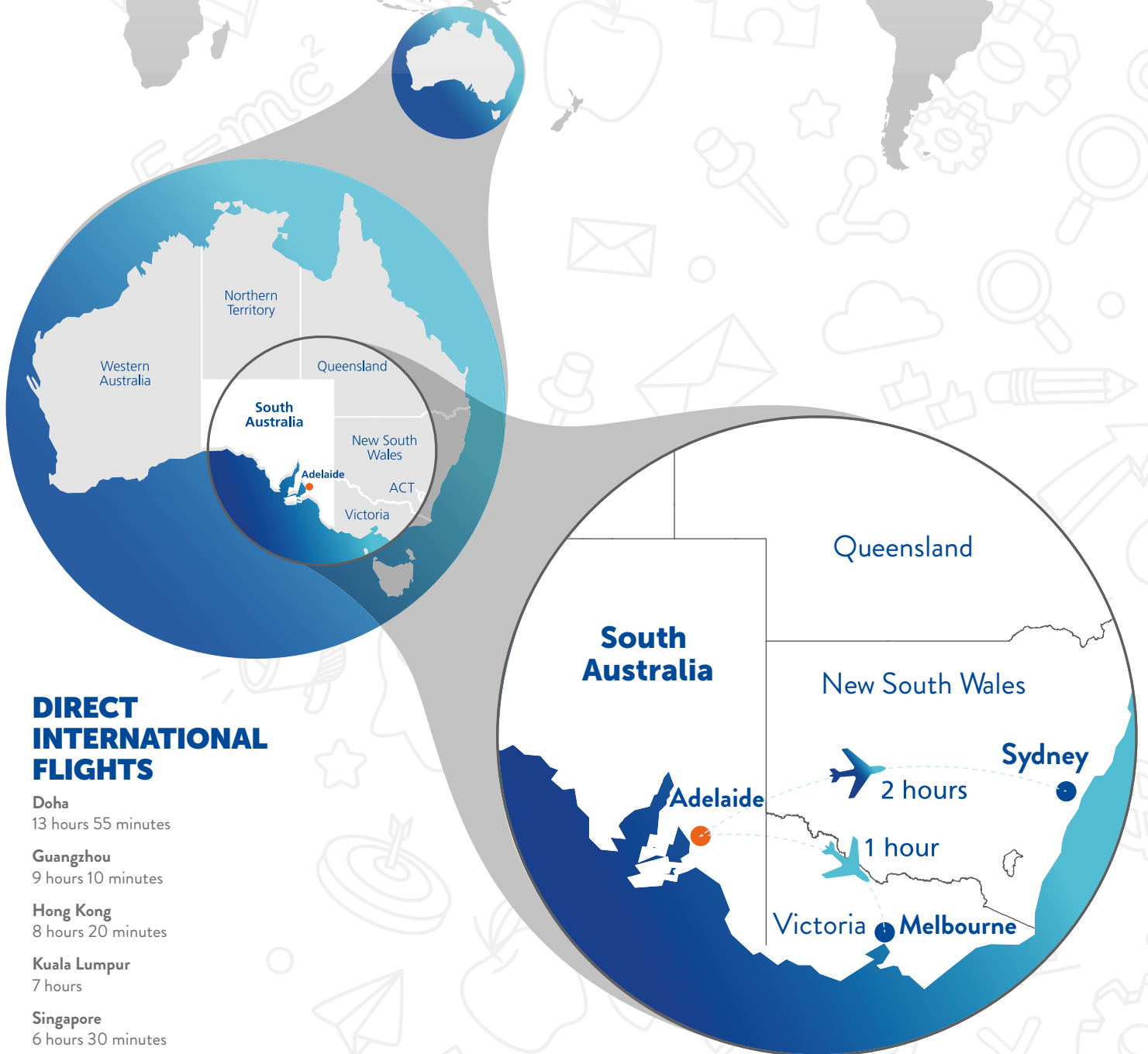

DIRECT INTERNATIONAL FLIGHTS

Doha
13 hours 55 minutes

Guangzhou
9 hours 10 minutes

Hong Kong
8 hours 20 minutes

Kuala Lumpur
7 hours

Singapore
6 hours 30 minutes

South Australian Institute of Business and Technology

University of South Australia
City East Campus
Brookman Building
North Terrace Adelaide SA
5000 Australia

Postal Address
University of South Australia
SAIBT
CEA-04
GPO Box 2471
Adelaide SA, Australia 5001

T +61 8 8302 2021
E saibt@navitas.com

SAIBT CRICOS provider code: 02193C / TEQSA provider ID: PRV12102.
The University of South Australia CRICOS provider number 00121B / Australian University provider no. PRV12107.

The information contained in this guide is correct at the time of publication; however, SAIBT reserves the right to alter, amend or delete details at any time without notice. Selected photographs in this publication are copyright © to Hiro Ishino This guide is provided free of charge.
Printed October 2023. SAIBT230509-0828_1023_AWR-INDIA